

Minnesota

Lyon

Report ID: FSA-156EZ

U.S. Department of Agriculture

Farm Service Agency

Abbreviated 156 Farm Record

FARM: 4644

Prepared: 5/26/21 8:42 AM

Crop Year: 2021

Page: 1 of 2

DISCLAIMER: This is data extracted from the web farm database. Because of potential messaging failures in MIDAS, this data is not guaranteed to be an accurate and complete representation of data contained in the MIDAS system, which is the system of record for Farm Records.

Operator Name

Farm Identifier

[Redacted Operator Name]

North of ditch

ARC/PLC G/I/F Eligibility: Eligible

[Redacted]

Farmland	Cropland	DCP Cropland	WBP	WRP	EWP	CRP Cropland	GRP	Farm Status	Number of Tracts
292.9	274.38	274.38	0.0	0.0	0.0	0.0	0.0	Active	2
State Conservation	Other Conservation	Effective DCP Cropland	Double Cropped	MPL/FWP	Native Sod				
0.0	0.0	274.38	0.0	0.0	0.0				

ARC/PLC

PLC	ARC-CO	ARC-IC	PLC-Default	ARC-CO-Default	ARC-IC-Default
NONE	CORN , SOYBN	NONE	NONE	NONE	NONE

Crop	Base Acreage	PLC Yield	CCC-505 CRP Reduction
CORN	176.6	143	0.00
SOYBEANS	80.8	38	0.00
Total Base Acres:	257.4		

Tract Number: 9756 Description W N OF WW 35 FAIRVIEW
FSA Physical Location : Lyon, MN ANSI Physical Location: Lyon, MN

BIA Range Unit Number:

HEL Status: NHEL: no agricultural commodity planted on undetermined fields

Wetland Status: Tract does not contain a wetland

WL Violations: None

Recon Number
2011 - 119

Farmland	Cropland	DCP Cropland	WBP	WRP	EWP	CRP Cropland	GRP
176.53	169.61	169.61	0.0	0.0	0.0	0.0	0.0
State Conservation	Other Conservation	Effective DCP Cropland	Double Cropped	MPL/FWP	Native Sod		
0.0	0.0	169.61	0.0	0.0	0.0		

Crop	Base Acreage	PLC Yield	CCC-505 CRP Reduction
CORN	113.5	143	0.00
SOYBEANS	51.9	38	0.00
Total Base Acres:	165.4		

Owners: FRANCILE DEREU BUE TESTAMENTARY TRUST

GERALD BUE ESTATE

Minnesota
Lyon

U.S. Department of Agriculture
Farm Service Agency
Abbreviated 156 Farm Record

FARM: 4644
Prepared: 5/26/21 8:42 AM
Crop Year: 2021
Page: 2 of 2

Report ID: FSA-156EZ

DISCLAIMER: This is data extracted from the web farm database. Because of potential messaging failures in MIDAS, this data is not guaranteed to be an accurate and complete representation of data contained in the MIDAS system, which is the system of record for Farm Records.

Tract Number: 9757 Description E N OF WW 35 FAIRVIEW

FSA Physical Location : Lyon, MN ANSI Physical Location: Lyon, MN

BIA Range Unit Number:

HEL Status: NHEL: no agricultural commodity planted on undetermined fields

Recon Number

Wetland Status: Tract does not contain a wetland

2011 - 119

WL Violations: None

Farmland	Cropland	DCP Cropland	WBP	WRP	EWP	CRP Cropland	GRP
116.37	104.77	104.77	0.0	0.0	0.0	0.0	0.0
State Conservation	Other Conservation	Effective DCP Cropland	Double Cropped	MPL/FWP	Native Sod		
0.0	0.0	104.77	0.0	0.0	0.0		
Crop	Base Acreage	PLC Yield	CCC-505 CRP Reduction				
CORN	63.1	143	0.00				
SOYBEANS	28.9	38	0.00				
Total Base Acres:	92.0						

Owners: GERALD BUE ESTATE



HIGHLY ERODIBLE LAND AND WETLAND CONSERVATION DETERMINATION

Name	Gerald Bue	Request Date:	11/10/2011	County:	Lyon
Address	MN				
Agency or Person Requesting Determination:	Landowner	Tract No:	9757	Farm No:	4644

Section I - Highly Erodible Land

Is a soil survey now available for making a highly erodible land determination?	
Are there highly erodible soil map units on this farm?	

Fields in this section have undergone a determination of whether they are highly erodible land (HEL) or not; fields for which an HEL Determination has not been completed are not listed. In order to be eligible for USDA benefits, a person must be using an approved conservation system on all HEL.

Field(s)	HEL(Y/N)	Sodbust (Y/N)	Acres	Determination Date
Refer to the Previous HEL determination available on file from your FSA office				

Section II - Wetlands

Are there hydric soils on this farm?	Yes
--------------------------------------	-----

Fields in this section have had wetland determinations completed. See the Definition of Wetland Label Codes for additional information regarding allowable activities under the wetland conservation provisions of the Food Security Act and/or when wetland determinations are necessary to determine USDA program eligibility.

Field(s)	Wetland Label	Occurrence Year	Acres	Determination Date	Certification Date
5	✓ PC/NW		11.6	11/10/2011	12/10/2011
7	✓ PC/NW		12.7	11/10/2011	12/10/2011
8	✓ PC/NW		92	11/10/2011	12/10/2011

The wetland determination was completed in the Office It was delivered by: Mail On: 11/10/2011

Remarks:	
----------	--

I certify that the above determinations are correct and were conducted in accordance with policies and procedures contained in the National Food Security Act Manual.

Signature Designated Conservationist	Date
 Janie Thomazin	11/10/2011

Gerald Bue
 Fairview, 35
 Tract 9757
 11/10/11

Certified Wetland Determination

Agency: NRCS
 Field Office: Lyon
 District: Lyon SWCD



Missing Label	CME	MWM
PC/NW	CPD	NW
W	CW	NWNAD
FW	CWTE	PC
FWP	MIW	TP
AW	MW	WX
	Townships	Sections



1:8,555

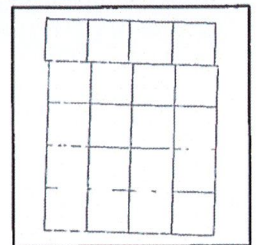
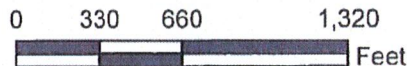

Maps are for graphical purposes only. They do not represent a legal survey. While every effort has been made to ensure that these data are accurate and reliable within the limits of the current state of the art, NRCS cannot assume liability for any damages caused by any errors or omissions in the data, nor as a result of the failure of the data to function on a particular system. NRCS makes no warranty, expressed or implied, nor does the fact of distribution constitute such a warranty.

HIGHLY ERODIBLE LAND AND WETLAND
CONSERVATION DETERMINATION

Name: BUE, FRANCILE
County: LYON COUNTY

Tract: 686
Request Date:

Farm: BUEFRA
FSA Farm No.: 4644

Section I - Highly Erodible Land

Fields in this section have undergone a determination of whether they were highly erodible land (HEL) or not; fields for which an HEL Determination has not been completed are not listed. In order to be eligible for USDA benefits, a person must be using an approved conservation system on all HEL.

Field	HEL(Y/N)	Sodbusted(Y/N)	Acres	Determination Date
1	N	N	263.6	01/29/87
2	N	N	16.9	01/29/87

Section II - Wetlands

Fields in this section have had wetland determinations completed. See the Wetlands Explanation section for additional information regarding allowable activities under the wetland conservation provisions of the Farm Bill and Section 404 of the Clean Water Act.

Field	Wetland Label	Acres	Determination Date	Certification Date
1	PC/NW	263.6	01/29/87	Wetlands Not Certified
2	PC/NW	16.9	01/29/87	Wetlands Not Certified
NC	NI	10.5	01/29/87	Wetlands Not Certified

Wetlands Explanation

Wetland Label	Explanatory Comments
---------------	----------------------

HIGHLY ERODIBLE LAND AND WETLAND
CONSERVATION DETERMINATION

Name: BUE, FRANCILE
County: LYON COUNTY

Tract: 686
Request Date:

Farm: BUEFRA
FSA Farm No.:

Wetlands Explanation

Wetland

Label Explanatory Comments

NI Not Inventoried;
Description: An area where no wetland determination has been completed; Authorized Cropping: May be farmed as long as no woody vegetation is removed and no hydrologic manipulation is undertaken; Authorized Maintenance: Request determination from NRCS* prior to initiating any manipulation; If you plan to clear, drain, fill, level or manipulate these areas contact NRCS* and COE**.

PC/NW Prior Converted Cropland/Non-Wetland;
Description: An area that contains both prior converted cropland and non-wetland; Authorized Cropping: No restrictions; Authorized Maintenance: No restrictions unless the manipulation would convert adjacent wetland labels.

* Natural Resources Conservation Service

** Corps of Engineers

Remarks

I certify that the above determinations are correct and were conducted in accordance with policies and procedures contained in the National Food Security Act Manual.

Signature Designated Conservationist

Date

MIKE MUZZY

Oct 20, 1998

All USDA programs and services are available without regard to race, color, national origin, religion, sex, age, marital status, or handicap.

COUNTY LYON, MI NOT TO SCALE REPRODUCED March 1999 CROP YEAR PHOTO NO. F-17

WASHINGTON STATE NRCS before clearing, burning, bedding, filling, or leveling; any wet areas or wetland fields or improving, modifying or maintaining an existing drainage system.

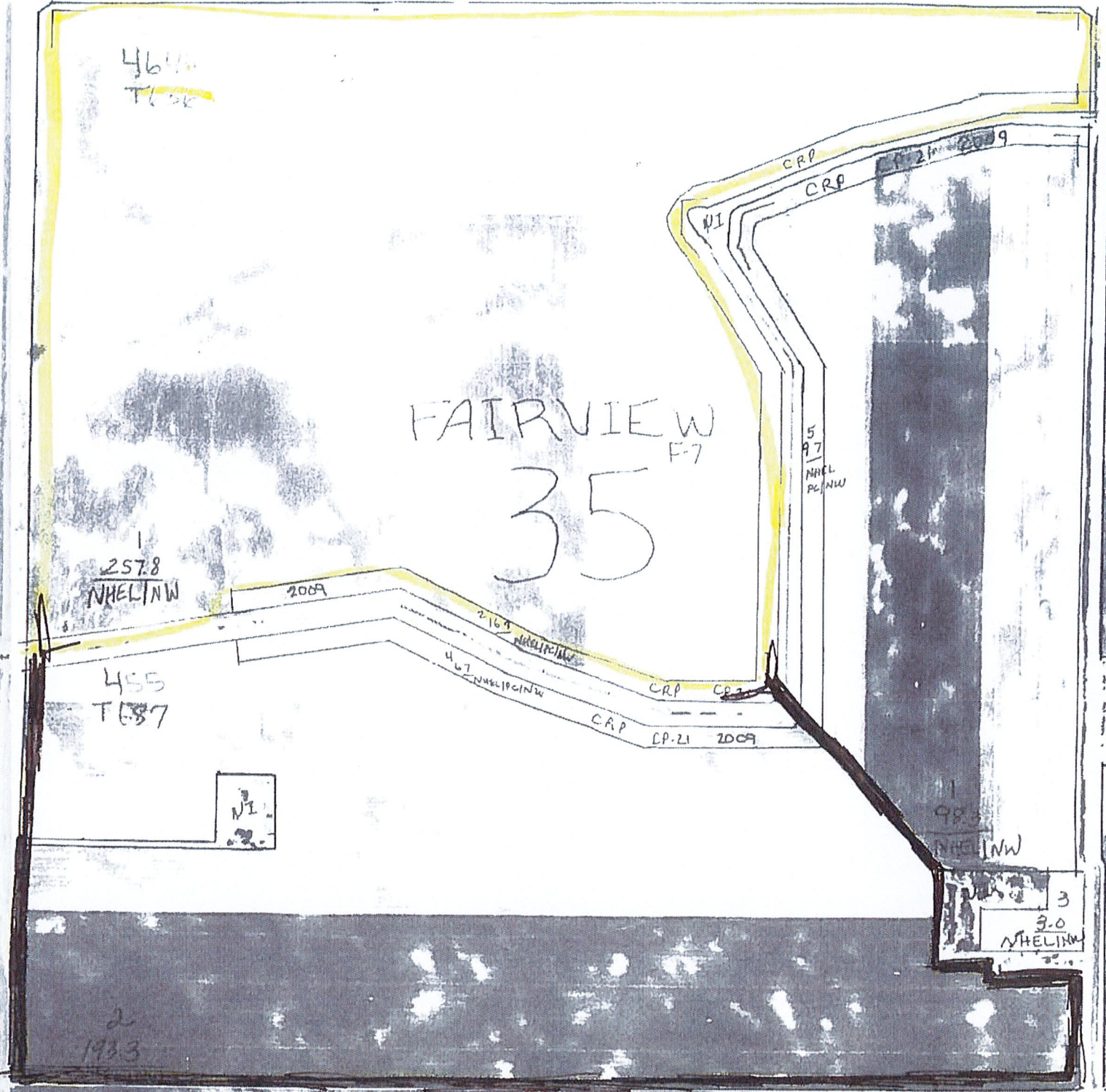

Minnesota
Lyon
Report ID: FSA-156EZ

U.S. Department of Agriculture
Farm Service Agency
Abbreviated 156 Farm Record

FARM: 6727
Prepared: 5/26/21 8:42 AM
Crop Year: 2021
Page: 1 of 2

DISCLAIMER: This is data extracted from the web farm database. Because of potential messaging failures in MIDAS, this data is not guaranteed to be an accurate and complete representation of data contained in the MIDAS system, which is the system of record for Farm Records.

Operator Name Farm Identifier

██████████
██████████████████
██████████

South of ditch

ARC/PLC G//F Eligibility: Eligible

Farmland	Cropland	DCP Cropland	WBP	WRP	EWP	CRP Cropland	GRP	Farm Status	Number of Tracts
311.87	308.61	308.61	0.0	0.0	0.0	0.0	0.0	Active	2
State Conservation	Other Conservation	Effective DCP Cropland	Double Cropped	MPL/FWP	Native Sod				
0.0	0.0	308.61	0.0	0.0	0.0				

ARC/PLC						
PLC	ARC-CO	ARC-IC	PLC-Default	ARC-CO-Default	ARC-IC-Default	
NONE	CORN , SOYBN	NONE	NONE	NONE	NONE	NONE

Crop	Base Acreage	PLC Yield	CCC-505 CRP Reduction
CORN	188.5	153	0.00
SOYBEANS	84.6	40	0.00
Total Base Acres:	273.1		

Tract Number: 9754 Description W S OF WW 35 FAIRIVEW
 FSA Physical Location : Lyon, MN ANSI Physical Location: Lyon, MN
 BIA Range Unit Number:
 HEL Status: NHEL: no agricultural commodity planted on undetermined fields Recon Number 2011 - 118
 Wetland Status: Tract does not contain a wetland
 WL Violations: None

Farmland	Cropland	DCP Cropland	WBP	WRP	EWP	CRP Cropland	GRP
121.29	118.03	118.03	0.0	0.0	0.0	0.0	0.0
State Conservation	Other Conservation	Effective DCP Cropland	Double Cropped	MPL/FWP	Native Sod		
0.0	0.0	118.03	0.0	0.0	0.0		

Crop	Base Acreage	PLC Yield	CCC-505 CRP Reduction
CORN	73.7	153	0.00
SOYBEANS	33.1	40	0.00
Total Base Acres:	106.8		

Owners: FRANCILE DEREU BUE TESTAMENTARY TRUST GERALD BUE ESTATE

Minnesota
Lyon
Report ID: FSA-156EZ

U.S. Department of Agriculture
Farm Service Agency
Abbreviated 156 Farm Record

FARM: 6727
Prepared: 5/26/21 8:42 AM
Crop Year: 2021
Page: 2 of 2

DISCLAIMER: This is data extracted from the web farm database. Because of potential messaging failures in MIDAS, this data is not guaranteed to be an accurate and complete representation of data contained in the MIDAS system, which is the system of record for Farm Records.

Other Producers: LOUWAGIE, DENNIS

Tract Number: 9755 Description E S OF WW EXC BLDG 35 FAIRVIEW
FSA Physical Location : Lyon, MN ANSI Physical Location: Lyon, MN

BIA Range Unit Number:

HEL Status: NHEL: no agricultural commodity planted on undetermined fields

Recon Number

Wetland Status: Tract does not contain a wetland

2011 - 118

WL Violations: None

Farmland	Cropland	DCP Cropland	WBP	WRP	EWP	CRP Cropland	GRP
190.58	190.58	190.58	0.0	0.0	0.0	0.0	0.0
State Conservation	Other Conservation	Effective DCP Cropland	Double Cropped	MPL/FWP	Native Sod		
0.0	0.0	190.58	0.0	0.0	0.0		
Crop	Base Acreage	PLC Yield	CCC-505 CRP Reduction				
CORN	114.8	153	0.00				
SOYBEANS	51.5	40	0.00				
Total Base Acres:	166.3						

Owners: GERALD BUE ESTATE



MC

SEVENE
FV39
EAF

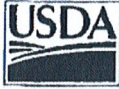

United States Department of Agriculture

Natural Resources Conservation Service

NRCS-CPA-026E
9/2000

HIGHLY ERODIBLE LAND AND WETLAND CONSERVATION DETERMINATION

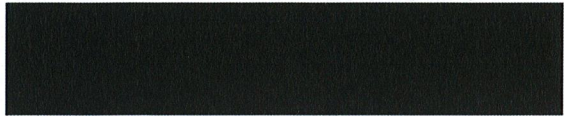

Request Date: 11/2/2017 County: Lyon

Agency or Person Requesting Determination: Other Tenant

Tract No: 9755 Farm No: 6727

Section I - Highly Erodible Land

Is a soil survey now available for making a highly erodible land determination?	
Are there highly erodible soil map units on this farm?	

Fields in this section have undergone a determination of whether they are highly erodible land (HEL) or not, fields for which an HEL Determination has not been completed are not listed. In order to be eligible for USDA benefits, a person must be using an approved conservation system on all HEL.

Field(s)	HEL(Y/N)	Sodbust (Y/N)	Acres	Determination Date
Refer to the Previous HEL determination available on file from your FSA office				

Section II - Wetlands

Are there hydric soils on this farm?	Yes
--------------------------------------	-----

Fields in this section have had wetland determinations completed. See the Definition of Wetland Label Codes for additional information regarding allowable activities under the wetland conservation provisions of the Food Security Act and/or when wetland determinations are necessary to determine USDA program eligibility.

Field(s)	Wetland Label	Occurrence Year	Acres	Determination Date	Certification Date
1	PC/NW		99.1	8/20/2018	
11	PC/NW		2.1	8/20/2018	
5	PC/NW		8.7	8/20/2018	
9	PC/NW		80.7	8/20/2018	

The wetland determination was completed in the: Office It was delivered by: Mail On: 8/20/2018

Remarks:	
----------	--

I certify that the above determinations are correct and were conducted in accordance with policies and procedures contained in the National Food Security Act Manual

Signature Designated Conservationist	Date
 Susan Hult	8/20/2018

MC

FV 35

SW



United States Department of Agriculture

Natural Resources Conservation Service

NRCS-CPA-026E 9/2000

HIGHLY ERODIBLE LAND AND WETLAND CONSERVATION DETERMINATION

Name Address Request Date: 11/2/2017 County: Lyon Agency or Person Other Tenant Tract No: 9754 Farm No: 6727

Section I - Highly Erodible Land

Is a soil survey now available for making a highly erodible land determination? Are there highly erodible soil map units on this farm?

Fields in this section have undergone a determination of whether they are highly erodible land (HEL) or not; fields for which an HEL Determination has not been completed are not listed. In order to be eligible for USDA benefits, a person must be using an approved conservation system on all HEL.

Table with columns: Field(s), HEL(Y/N), Sedbust (Y/N), Acres, Determination Date. Includes text: Refer to the Previous HEL determination available on file from your FSA office

Section II - Wetlands

Are there hydric soils on this farm? Yes

Fields in this section have had wetland determinations completed. See the Definition of Wetland Label Codes for additional information regarding allowable activities under the wetland conservation provisions of the Food Security Act and/or when wetland determinations are necessary to determine USDA program eligibility

Table with columns: Field(s), Wetland Label, Occurrence Year, Acres, Determination Date, Certification Date. Rows for fields 12, 14, and 15.

The wetland determination was completed in the: Office It was delivered by: Mail On: 8/20/2018

Remarks:

I certify that the above determinations are correct and were conducted in accordance with policies and procedures contained in the National Food Security Act Manual

Signature Designated Conservationist: Susan Hult Date: 8/20/2018

Customer: Dennis Louwagie
Tract: 9755
T112 R41 S35
Fairview 35

Certified Wetland Determination



8/20/2018

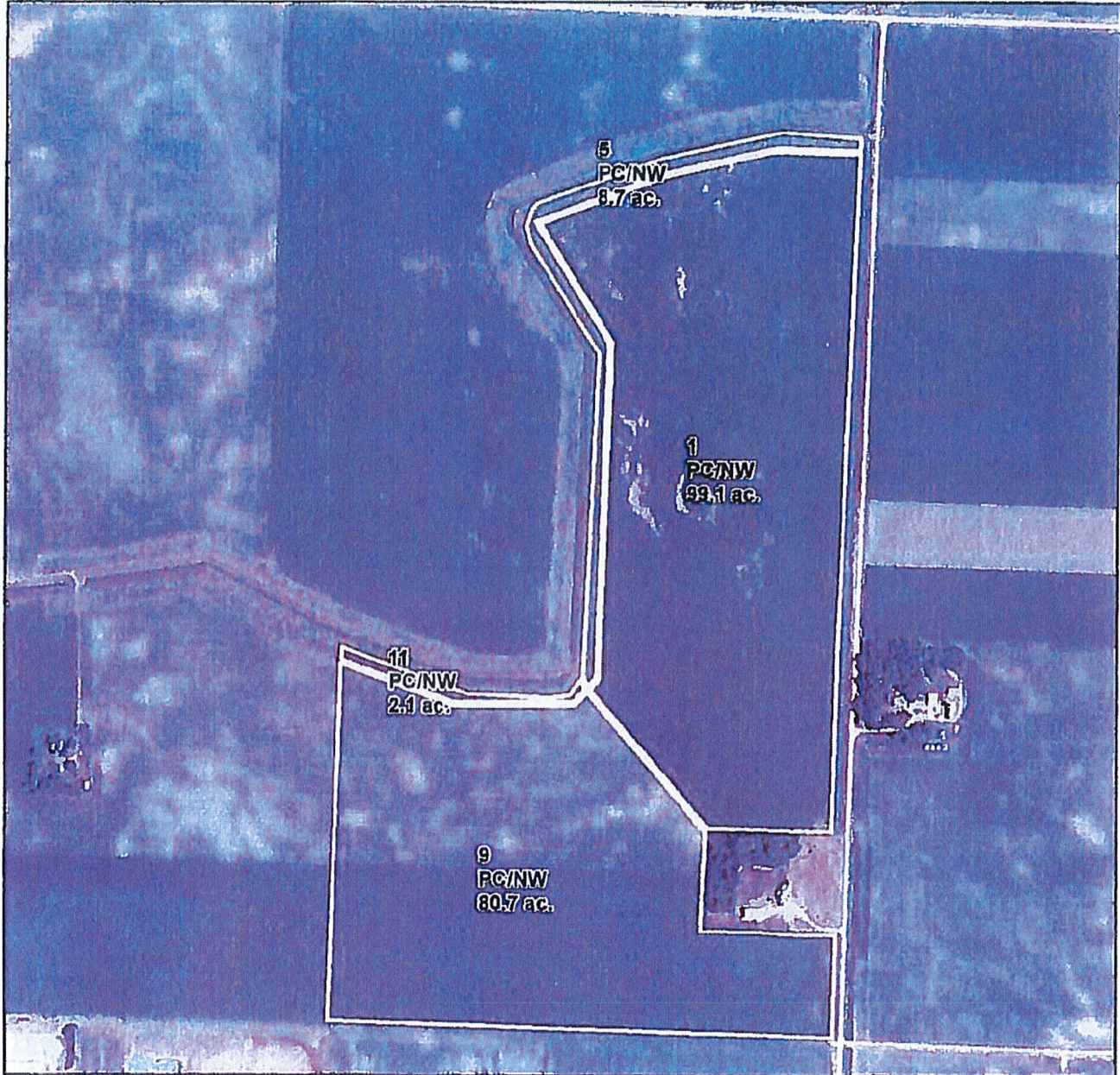

Lyon County

Image Year: 2008

1:9,204 1 inch = 767 feet

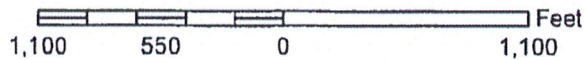

Legend

PC/NW

This certified wetland determination/delineation has been conducted for the purpose of implementing the wetland conservation provisions of the Food Security Act of 1985. This determination/delineation may not be valid for identifying the extent of the Corps of Engineers' (COE's) Clean Water Act jurisdiction for this site. Other federal, state or local permits or restrictions may apply to activities impacting wetlands. Contact the US Fish and Wildlife Service for information concerning conservation easements. Contact the Local Governmental Unit (LGU) for State Wetland Conservation Act permits and Minnesota Department of Natural Resources for protected water permits prior to initiating wetland activities by completing the "Minnesota Joint Project Notification Form" available from the LGU.



Customer: [REDACTED]
Tract: 9754
T112 R41 S35
Fairview 35

Certified Wetland Determination



8/20/2018

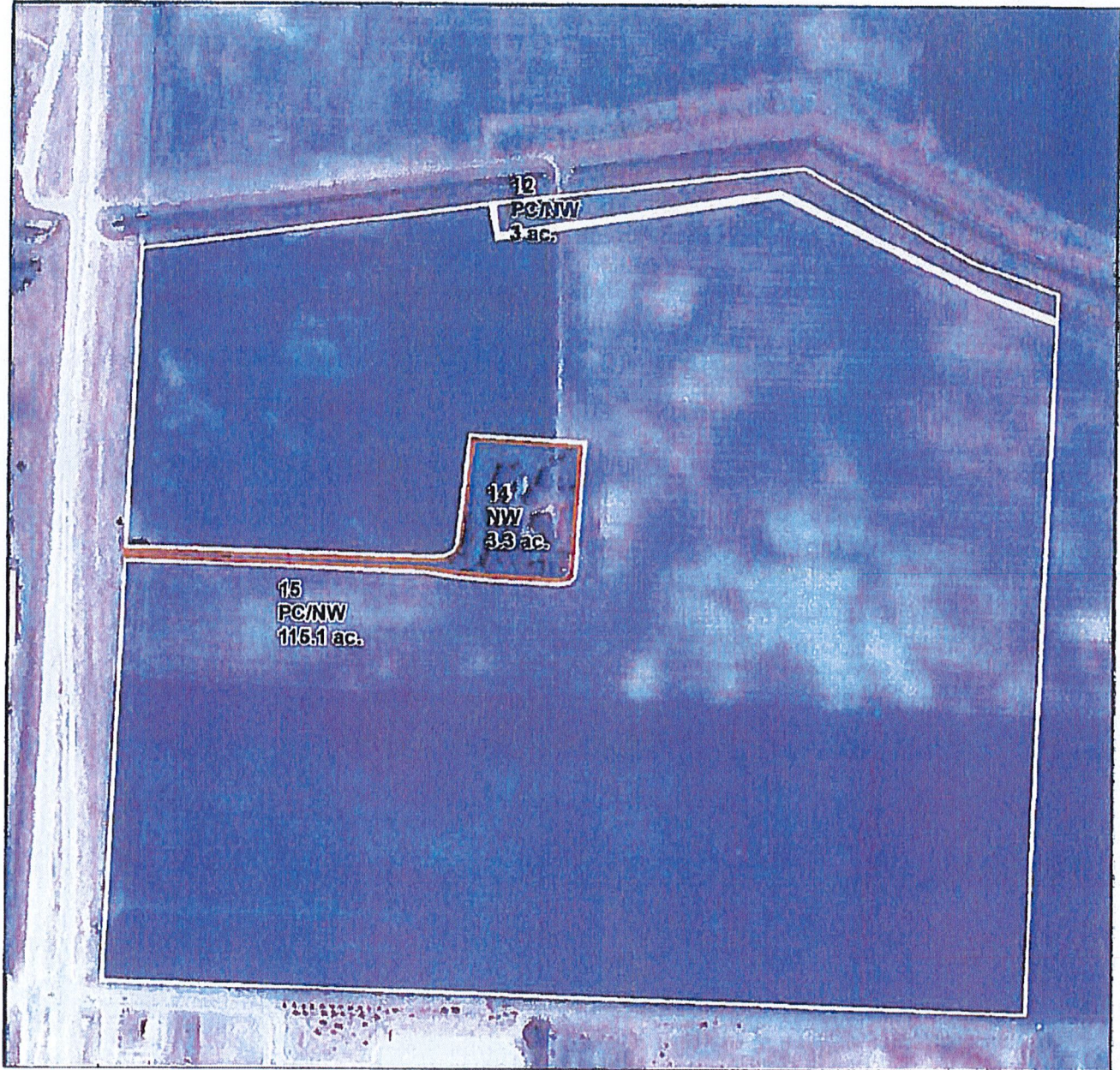
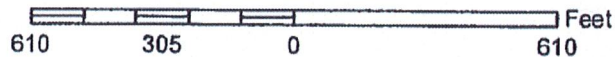

Image Year: 2008

Lyon County

1:4,758 1 inch = 396 feet



Legend	
	PC/NW
	NW

This certified wetland determination/delineation has been conducted for the purpose of implementing the wetland conservation provisions of the Food Security Act of 1985. This determination/delineation may not be valid for identifying the extent of the Corps of Engineers' (COE's) Clean Water Act jurisdiction for this site. Other federal, state or local permits or restrictions may apply to activities impacting wetlands. Contact the US Fish and Wildlife Service for information concerning conservation easements. Contact the Local Governmental Unit (LGU) for State Wetland Conservation Act permits and Minnesota Department of Natural Resources for protected water permits prior to initiating wetland activities by completing the "Minnesota Joint Project Notification Form" available from the LGU.