

# Aerial Map



Map Center: 45° 9' 25.6, -96° 25' 32.91



**33-120N-46W**  
**Lac Qui Parle County**  
**Minnesota**

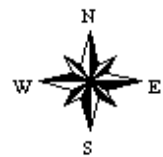

4/20/2021

# Soils Map

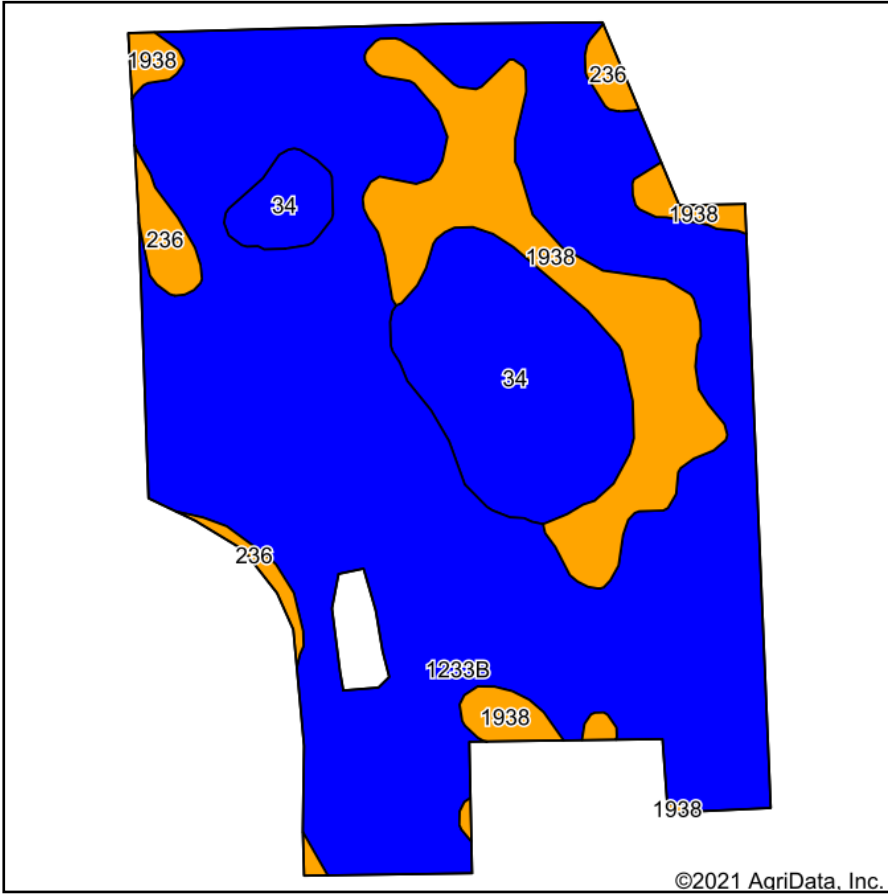

Soils data provided by USDA and NRCS.

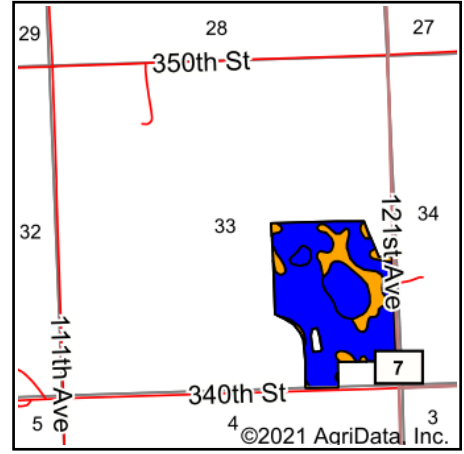

State: **Minnesota**  
 County: **Lac Qui Parle**  
 Location: **33-120N-46W**  
 Township: **Yellow Bank**  
 Acres: **90.11**  
 Date: **4/20/2021**



Maps Provided By:



Area Symbol: MN073, Soil Area Version: 21

Code	Soil Description	Acres	Percent of field	Non-Irr Class Legend	Non-Irr Class *c	Productivity Index
1233B	Esmond-Heimdal-Sisseton complex, 2 to 6 percent slopes	62.80	69.7%		IIIe	84
1938	Lakepark-Parnell, occasionally ponded, complex, 0 to 2 percent slopes	12.98	14.4%		IIw	92
34	Parnell silty clay loam, occasionally ponded, 0 to 1 percent slopes	12.15	13.5%		IIIw	86
236	Vallers clay loam, 0 to 2 percent slopes	2.18	2.4%		IIw	90
<b>Weighted Average</b>						<b>85.6</b>

\*c: Using Capabilities Class Dominant Condition Aggregation Method  
 Soils data provided by USDA and NRCS.



# Aerial Map

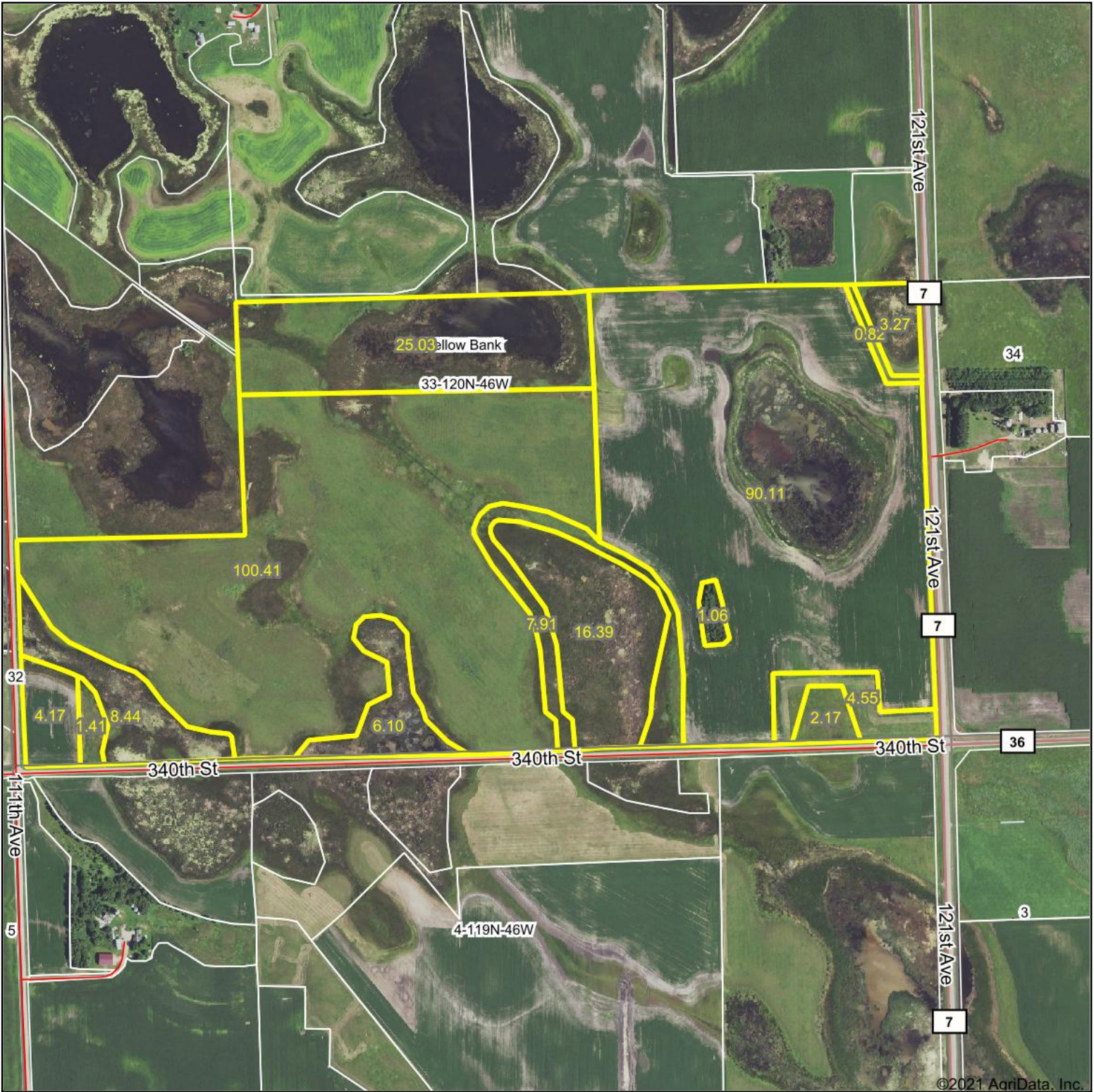

©2021 AgriData, Inc.

Map Center: 45° 9' 24.35, -96° 25' 24.39

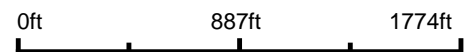

**33-120N-46W**  
**Lac Qui Parle County**  
**Minnesota**

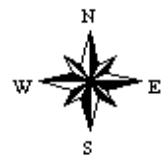

4/20/2021



Expires 9/30/2024

CRP Contract # 11049

Farm 5291  
Tract 6357

2021 Program Year

Map Created October 23, 2020

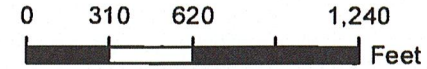
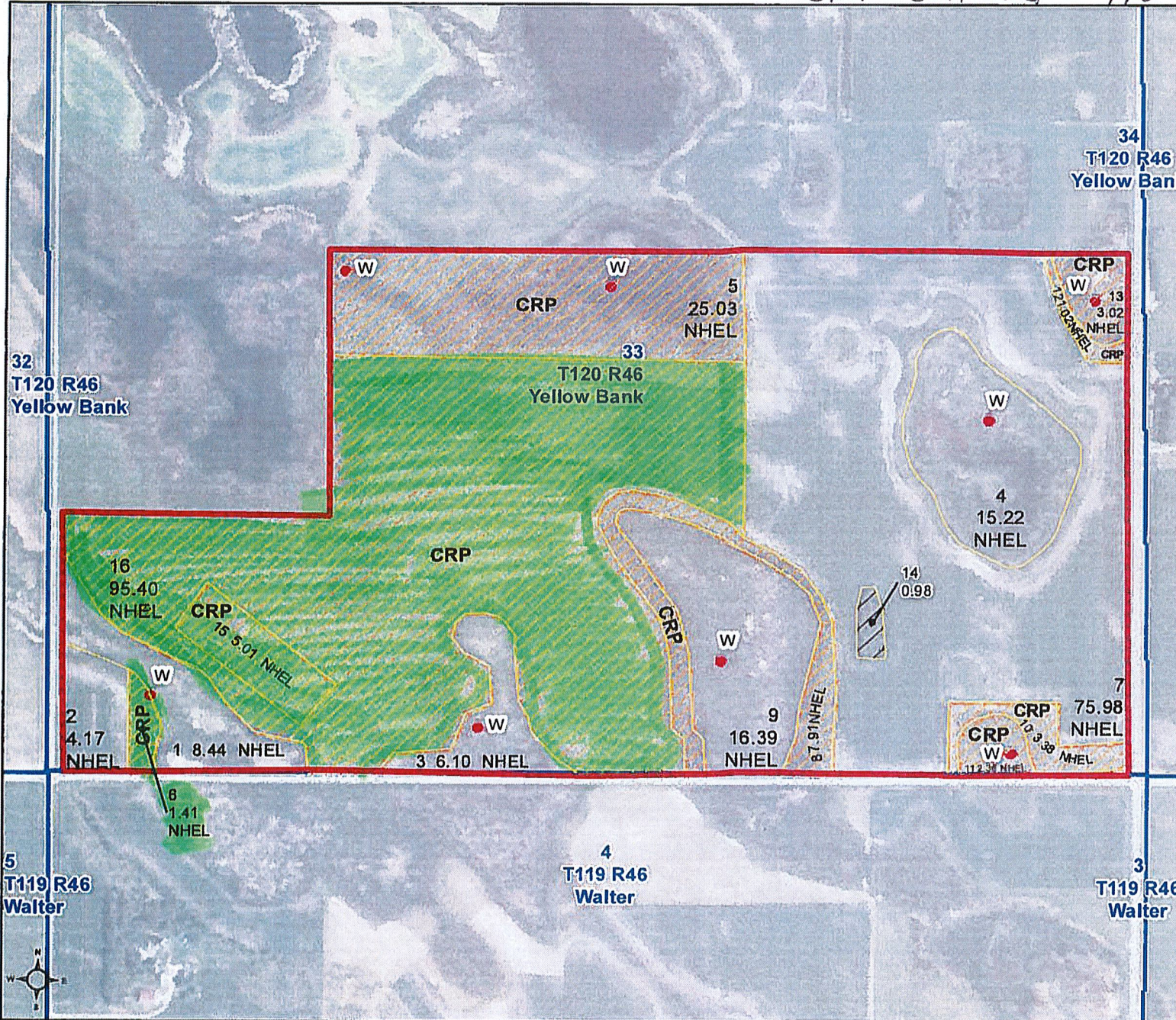

- Unless otherwise noted:  
 Shares are 100% operator  
 Crops are non-irrigated  
 Corn = yellow for grain  
 Soybeans = common soybeans for grain  
 Wheat = HRS, HRW = Grain  
 Sunflower = Oil, Non-Oil = Grain  
 Oats and Barley = Spring for grain  
 Rye = for grain  
 Peas = process  
 Alfalfa, Mixed Forage AGM, GMA, IGS = for forage  
 Beans = Dry Edible  
 NAG = for GZ  
 Canola = Spring for seed

**Common Land Unit**

- Non-Cropland
- Cropland
- CRP
- Tract Boundary
- Minnesota\_Transparency\_Polygon\_02142011

**Wetland Determination Identifiers**

- Restricted Use
- Limited Restrictions
- Exempt from Conservation
- Compliance Provisions

Tract Cropland Total: 270.84 acres

United States Department of Agriculture (USDA) Farm Service Agency (FSA) maps are for FSA Program administration only. This map does not represent a legal survey or reflect actual ownership; rather it depicts the information provided directly from the producer and/or National Agricultural Imagery Program (NAIP) imagery. The producer accepts the data 'as is' and assumes all risks associated with its use. USDA-FSA assumes no responsibility for actual or consequential damage incurred as a result of any user's reliance on this data outside FSA Programs. Wetland identifiers do not represent the size, shape, or specific determination of the area. Refer to your original determination (CPA-026 and attached maps) for exact boundaries and determinations or contact USDA Natural Resources Conservation Service (NRCS). This map displays the 2019 NAIP imagery.



Expires 9/30/2027



Lac qui Parle County, Minnesota

CRP Contract # 2592A

Farm 5291  
Tract 6357

2021 Program Year

Map Created October 23, 2020

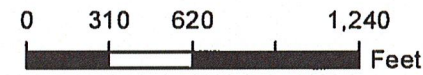
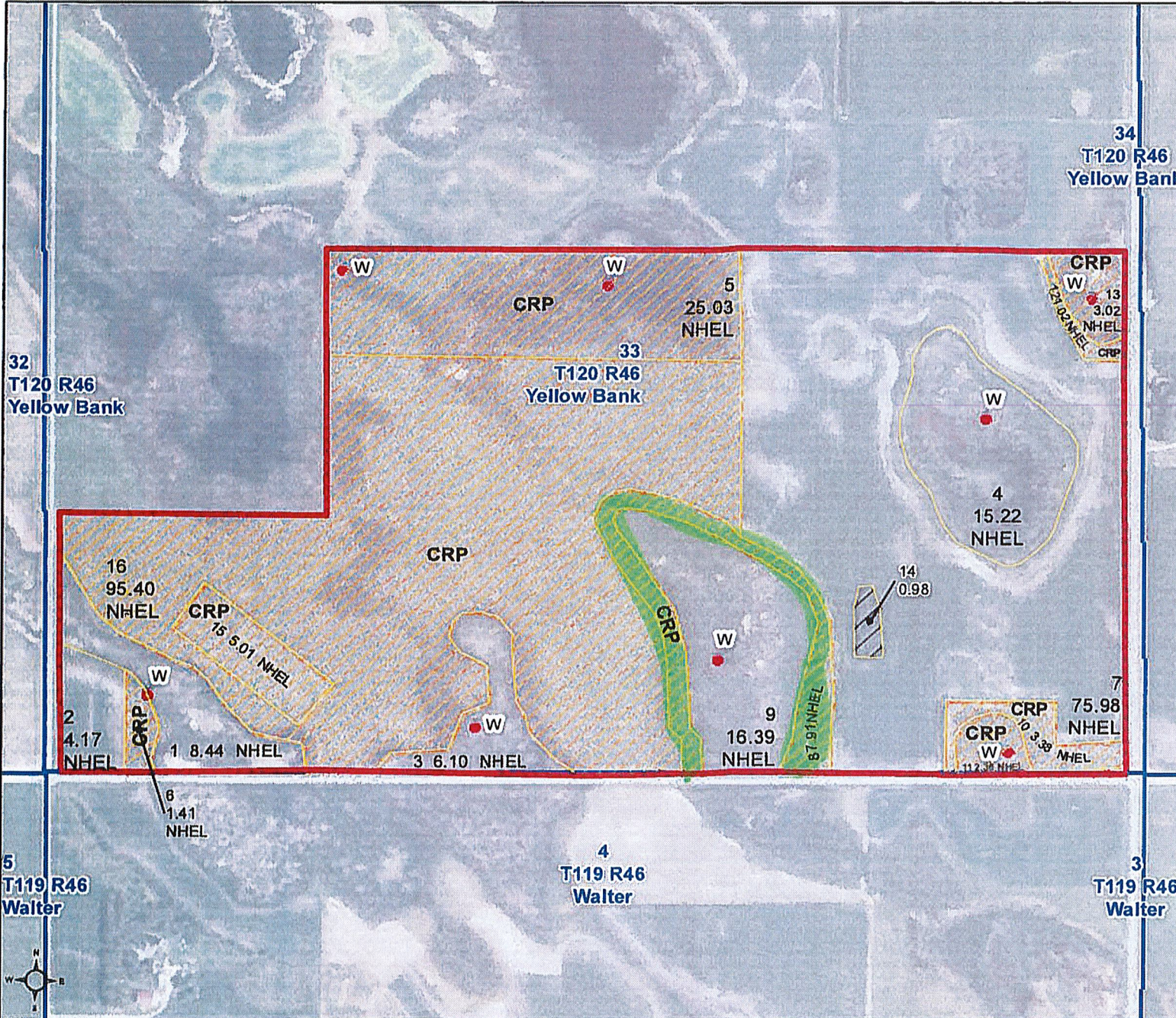

Unless otherwise noted:  
 Shares are 100% operator  
 Crops are non-irrigated  
 Corn = yellow for grain  
 Soybeans = common soybeans for grain  
 Wheat = HRS, HRW = Grain  
 Sunflower = Oil, Non-Oil = Grain  
 Oats and Barley = Spring for grain  
 Rye = for grain  
 Peas = process  
 Alfalfa, Mixed Forage AGM, GMA, IGS = for forage  
 Beans = Dry Edible  
 NAG = for GZ  
 Canola = Spring for seed

**Common Land Unit**

- Non-Cropland
- Cropland
- CRP
- Tract Boundary

Minnesota\_Transparency\_Polygon\_02142011

**Wetland Determination Identifiers**

- Restricted Use
- Limited Restrictions
- Exempt from Conservation
- Compliance Provisions

Tract Cropland Total: 270.84 acres

United States Department of Agriculture (USDA) Farm Service Agency (FSA) maps are for FSA Program administration only. This map does not represent a legal survey or reflect actual ownership; rather it depicts the information provided directly from the producer and/or National Agricultural Imagery Program (NAIP) imagery. The producer accepts the data 'as is' and assumes all risks associated with its use. USDA-FSA assumes no responsibility for actual or consequential damage incurred as a result of any user's reliance on this data outside FSA Programs. Wetland identifiers do not represent the size, shape, or specific determination of the area. Refer to your original determination (CPA-026 and attached maps) for exact boundaries and determinations or contact USDA Natural Resources Conservation Service (NRCS). This map displays the 2019 NAIP imagery.



expires 9/30/2027

CRP Contract # 2595A

Farm 5291  
Tract 6357

2021 Program Year

Map Created October 23, 2020

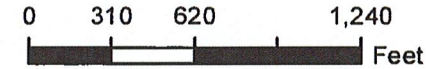
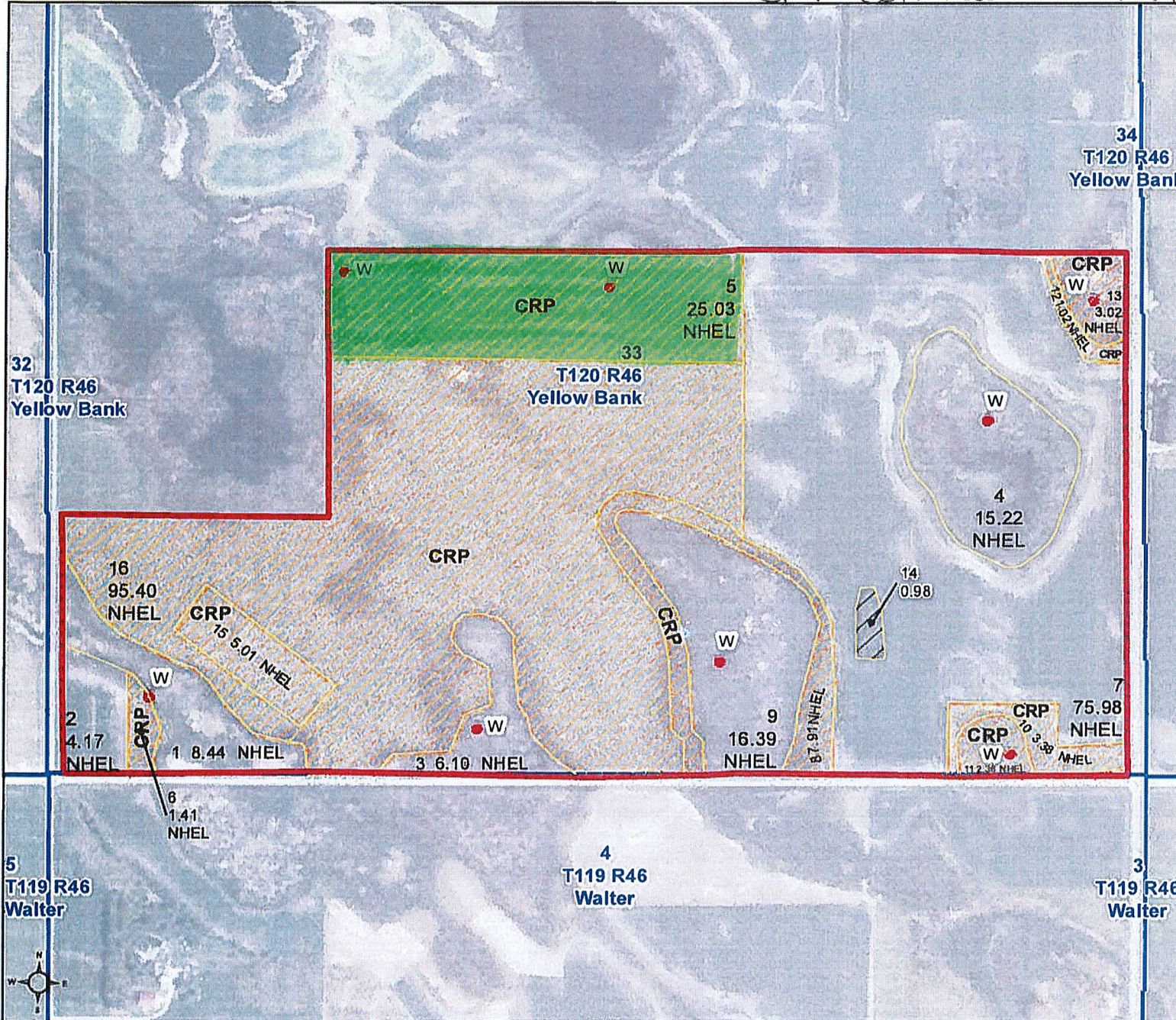

- Unless otherwise noted:  
 Shares are 100% operator  
 Crops are non-irrigated  
 Corn = yellow for grain  
 Soybeans = common soybeans for grain  
 Wheat = HRS, HRW = Grain  
 Sunflower = Oil, Non-Oil = Grain  
 Oats and Barley = Spring for grain  
 Rye = for grain  
 Peas = process  
 Alfalfa, Mixed Forage AGM, GMA, IGS = for forage  
 Beans = Dry Edible  
 NAG = for GZ  
 Canola = Spring for seed

Common Land Unit

- Non-Cropland
  - Cropland
  - CRP
  - Tract Boundary
- Minnesota\_Transparency\_Polygon\_0214201

Wetland Determination Identifiers

- Restricted Use
- Limited Restrictions
- Exempt from Conservation Compliance Provisions

Tract Cropland Total: 270.84 acres

United States Department of Agriculture (USDA) Farm Service Agency (FSA) maps are for FSA Program administration only. This map does not represent a legal survey or reflect actual ownership; rather it depicts the information provided directly from the producer and/or National Agricultural Imagery Program (NAIP) imagery. The producer accepts the data 'as is' and assumes all risks associated with its use. USDA-FSA assumes no responsibility for actual or consequential damage incurred as a result of any user's reliance on this data outside FSA Programs. Wetland identifiers do not represent the size, shape, or specific determination of the area. Refer to your original determination (CPA-026 and attached maps) for exact boundaries and determinations or contact USDA Natural Resources Conservation Service (NRCS). This map displays the 2019 NAIP imagery.



Expires 9/30/2031

CRP Contract # 11378

Farm 5291  
Tract 6357

2021 Program Year

Map Created October 23, 2020

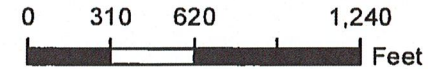
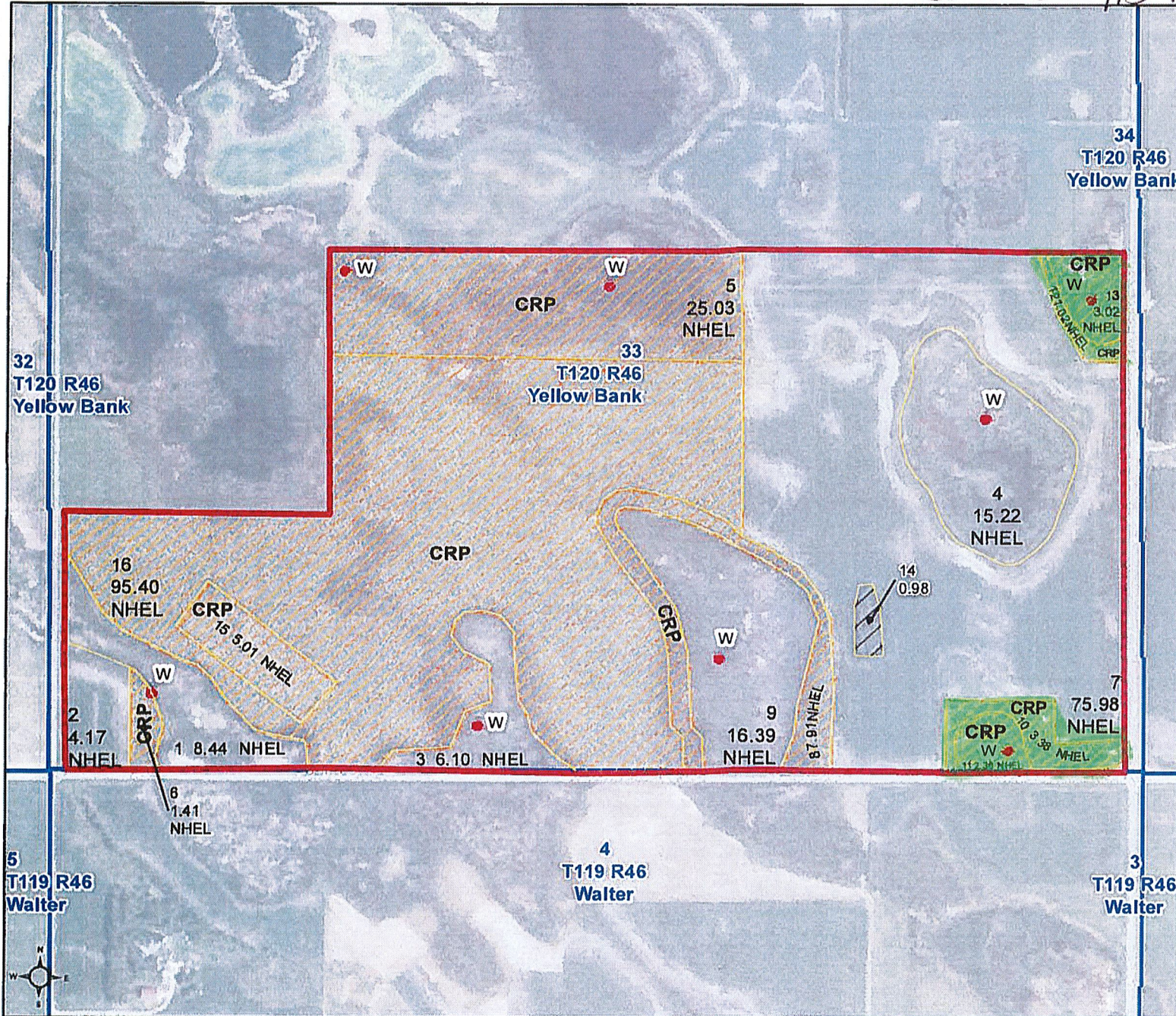

Unless otherwise noted:  
 Shares are 100% operator  
 Crops are non-irrigated  
 Corn = yellow for grain  
 Soybeans = common soybeans for grain  
 Wheat = HRS, HRW = Grain  
 Sunflower = Oil, Non-Oil = Grain  
 Oats and Barley = Spring for grain  
 Rye = for grain  
 Peas = process  
 Alfalfa, Mixed Forage AGM, GMA, IGS = for forage  
 Beans = Dry Edible  
 NAG = for GZ  
 Canola = Spring for seed

**Common Land Unit**

- Non-Cropland
- Cropland
- CRP
- Tract Boundary
- Minnesota\_Transparency\_Polygon\_02142011

**Wetland Determination Identifiers**

- Restricted Use
- Limited Restrictions
- Exempt from Conservation Compliance Provisions

Tract Cropland Total: 270.84 acres

United States Department of Agriculture (USDA) Farm Service Agency (FSA) maps are for FSA Program administration only. This map does not represent a legal survey or reflect actual ownership; rather it depicts the information provided directly from the producer and/or National Agricultural Imagery Program (NAIP) imagery. The producer accepts the data 'as is' and assumes all risks associated with its use. USDA-FSA assumes no responsibility for actual or consequential damage incurred as a result of any user's reliance on this data outside FSA Programs. Wetland identifiers do not represent the size, shape, or specific determination of the area. Refer to your original determination (CPA-026 and attached maps) for exact boundaries and determinations or contact USDA Natural Resources Conservation Service (NRCS). This map displays the 2019 NAIP imagery.



# Soils Map

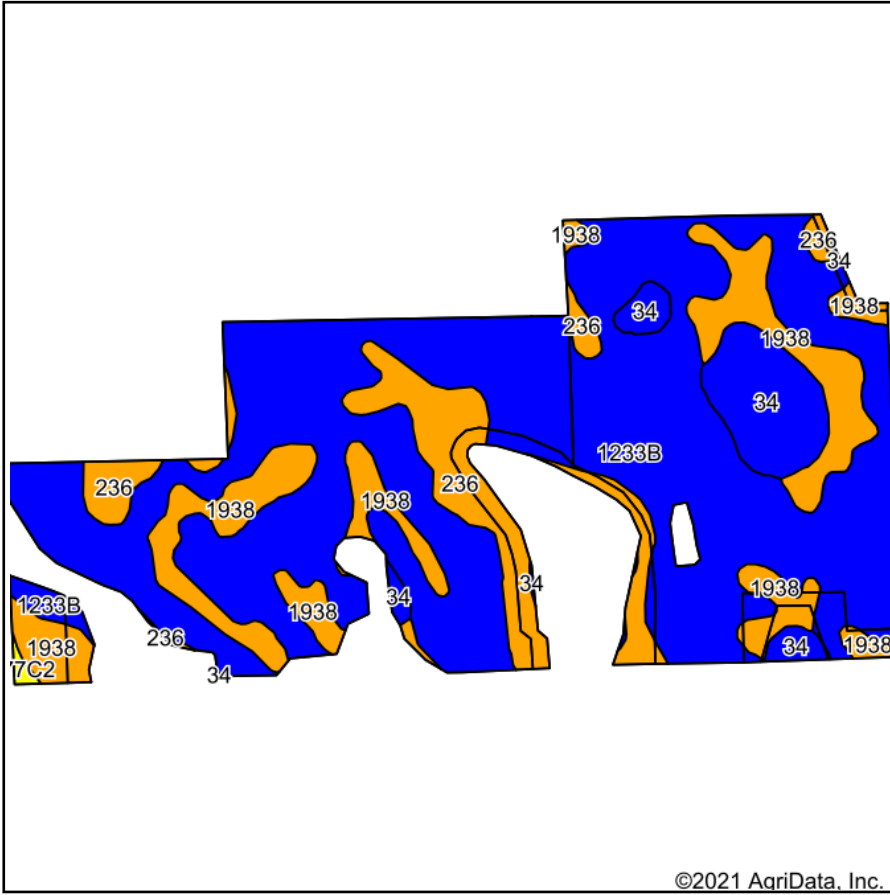

Soils data provided by USDA and NRCS.

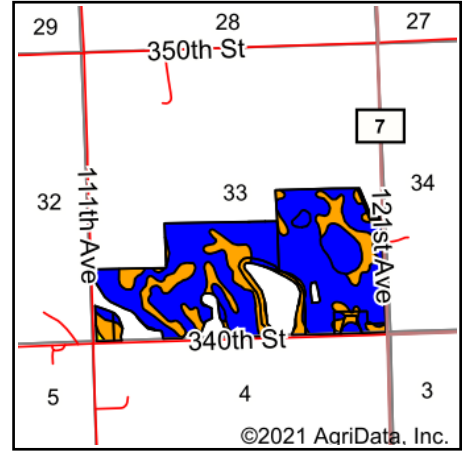

State: **Minnesota**  
 County: **Lac Qui Parle**  
 Location: **33-120N-46W**  
 Township: **Yellow Bank**  
 Acres: **211.55**  
 Date: **4/20/2021**



Maps Provided By:



© AgriData, Inc. 2021

www.AgriDataInc.com



Area Symbol: MN073, Soil Area Version: 21

Code	Soil Description	Acres	Percent of field	Non-Irr Class Legend	Non-Irr Class *c	Productivity Index
1233B	Esmond-Heimdal-Sisseton complex, 2 to 6 percent slopes	141.65	67.0%		IIIe	84
1938	Lakepark-Parnell, occasionally ponded, complex, 0 to 2 percent slopes	33.71	15.9%		IIw	92
236	Vallers clay loam, 0 to 2 percent slopes	21.33	10.1%		IIw	90
34	Parnell silty clay loam, occasionally ponded, 0 to 1 percent slopes	14.42	6.8%		IIIw	86
777C2	Esmond-Sisseton-Heimdal, complex, 2 to 12 percent slopes, moderately eroded	0.44	0.2%		IVe	75
<b>Weighted Average</b>						<b>86</b>

\*c: Using Capabilities Class Dominant Condition Aggregation Method  
 Soils data provided by USDA and NRCS.











SPECIAL PROVISIONS

This instrument shall not be binding upon the UNITED STATES OF AMERICA until accepted on behalf of the Secretary of the Interior or his authorized representative, although this instrument is acknowledged to be presently binding upon the parties of the first part and to remain so until the Secretary of the Interior or his authorized representative, as hereinabove described, by virtue of the payment to parties of the first part of a United States Treasury check, of the sum of One Dollar, the receipt of which is hereby expressly acknowledged by parties of the first part.

2. Notice of acceptance of this agreement shall be given the parties of the first part by certified mail addressed to Mr. and Mrs. William H. Flook at 6190 Sunrise Terrace, Coeur D'Alene, Idaho 83814 and such notice shall be binding upon all the parties of the first part without sending a separate notice to each.

3. It is further mutually agreed that no Member of or Delegate to Congress, or Resident Commissioner, shall be admitted to any share or part of this contract, or to any benefit to arise thereupon. Nothing, however, herein contained shall be construed to extend to any incorporated company, where such contract is made for the general benefit of such incorporation or company.

4. Payment of the consideration will be made by a United States Treasury check after acceptance of this instrument by the Secretary of the Interior or his authorized representative and after the Attorney General, or in appropriate cases, the Solicitor of the Department of the Interior shall have approved the easement interest thus vested in the United States.

IN WITNESS WHEREOF the parties of the first part have hereunto set their hands and seals this day of Oct 20 1993

Signature lines for William H. Flook and Bernice I. Flook, each with "(L.S.)" next to their names.

ACKNOWLEDGMENT

STATE IDAHO COUNTY OF KOOSWAI

On this 20th day of October in the year 1993 before me personally appeared William H. Flook and Bernice I. Flook, AKA, Bernice I. Wandland, his wife, known to me to be the person(s) described in and who executed the foregoing instrument and acknowledged to me that they (he/she) executed the same as their (his/hers) free act and deed.

Notary Public signature and commission expires 1-19-99

(SEAL) My commission expires ACCEPTANCE

The Secretary of the Interior, acting by and through his authorized representative, has executed this agreement on behalf of the United States this April 16 day of 1994

I hereby certify that this conveyance is exempt from the Minnesota State Deed Transfer Tax. By: William Hernandez, Acting Senior Realty Officer, U.S. Fish and Wildlife Service.

Judy A. Walt for Chief, Realty Management Section

This instrument was drafted by Hector S. Hernandez, an employee of the Department of Interior, U.S. Fish and Wildlife Service, Litchfield, Minnesota 55355.

LIFE LIFE